INSTITUT FRANÇAIS
Ecosse

ROOM HIRE
at Institut français d'Écosse

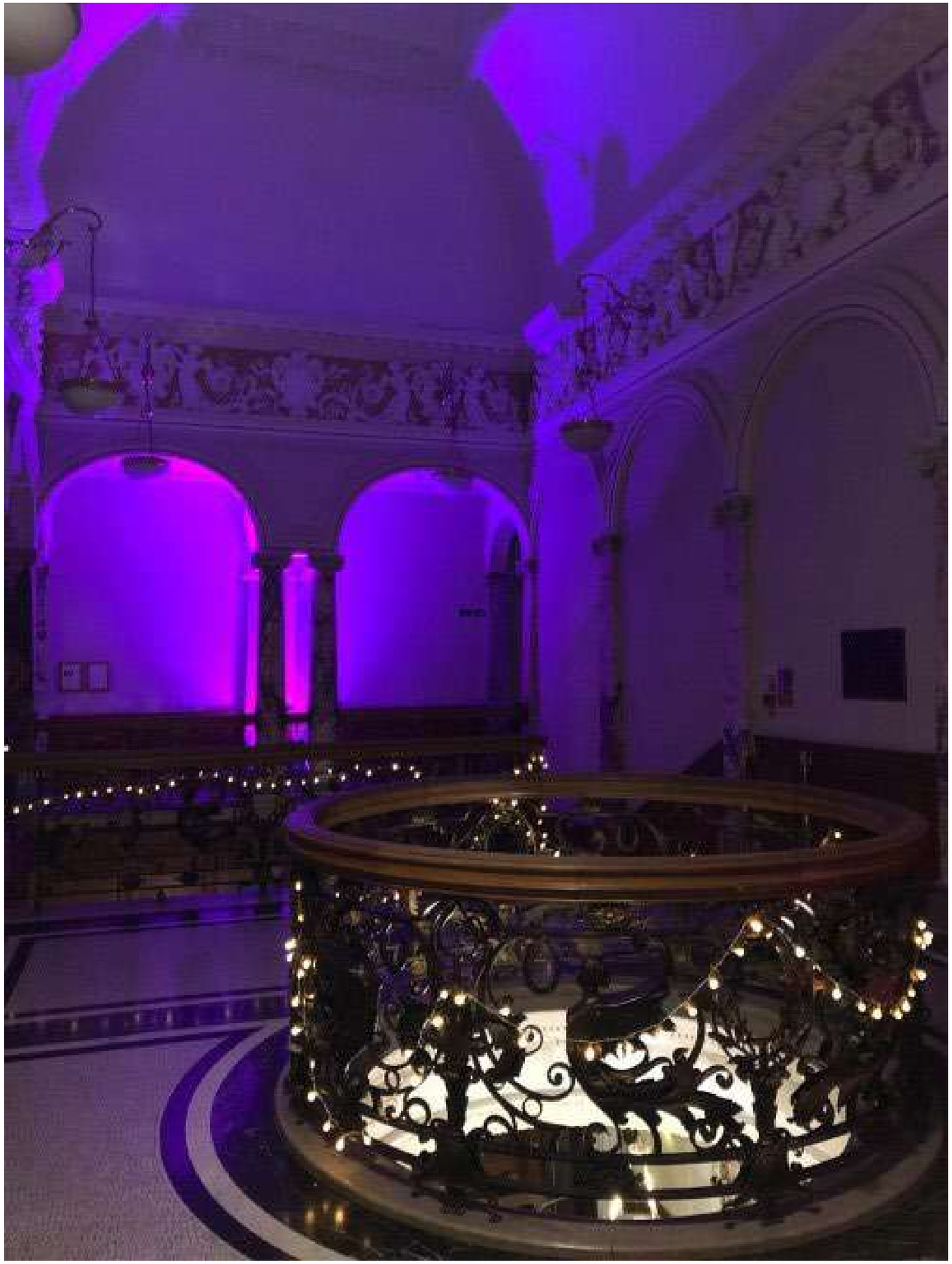

Part of a worldwide network, the Institut français d'Écosse not only promotes French Language and culture, it also encourages cross-cultural exchanges and cultural diversity.

Remarkably located at the heart of Edinburgh's Old Town along the world-renowned Royal Mile and facing the impressive St Giles cathedral, the French Institute in Scotland offers a variety of venues for cultural, business and social events.

Whether you want to organise a business meeting, a corporate seminar, a cinema screening, a private reception or even thigh the knot in sumptuous surroundings, we have the perfect space for the occasion.

Named after important contributors to Franco-Scottish relations, each space offers flexible settings and are fully accessible with step-free access and lifts available.

We look forward to welcoming you to the Institut Français d'Ecosse!

INSTITUT FRANÇAIS
Ecosse

Capacities - Salle Émilienne Moreau-Evrard [EME]

AUDITORIUM
CINEMA
BALLROOM

VIEW OVER WEST PARLIAMENT SQUARE AND ST GILES CATHEDRAL

FIRST FLOOR

Presentations (PowerPoints)
Blackout Blinds
Lighting Effects
External catering only
WiFi

Seating arrangements

Theatre	Reception (standing)	Cabaret
74	120	30

128m²

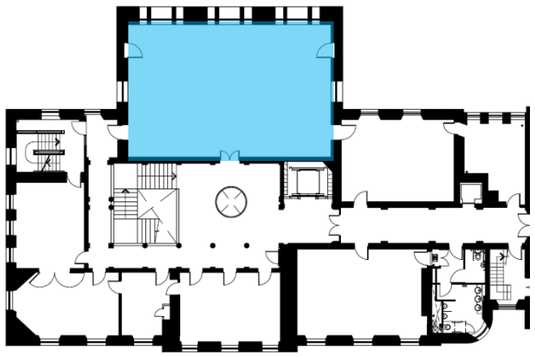

	MON-FRI	WEEKEND
PER HOUR	£140	£210
HOUR BEFORE 9AM OR AFTER 9PM	£180	N/A
HALF DAY (4H)	£420	£630
DAY (8H)	£700	£1,050

Capacities - Salle Duchesse d'Angoulême

LOUNGE
NETWORKING
CATERING AREA

VIEW OVER WEST PARLIAMENT SQUARE AND ST GILES CATHEDRAL

FIRST FLOOR

Interconnected with Salle EME & a kitchen
External catering only
WiFi

Seating arrangements

Lounge	Reception (standing)
10	30

46m²

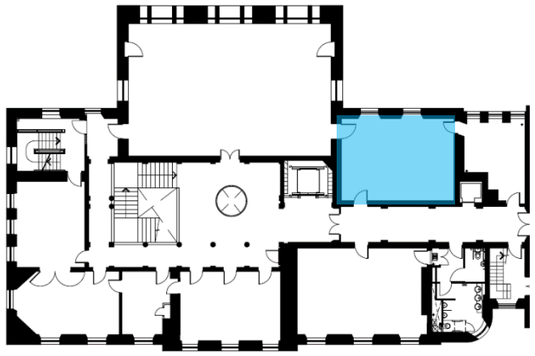

	Angoulême		Angoulême + EME	
	MON-FRI	WEEKEND	MON-FRI	WEEKEND
PER HOUR	£60	£90	£175	£265
HOUR BEFORE 9AM OR AFTER 9PM	£100	N/A	£215	N/A
HALF DAY (4H)	£180	£270	£525	£795
DAY (8H)	£300	£450	£795	£1,325

Capacities - Salle Philippe Kieffer

MEETING ROOM WORKSHOP

NOBLE STYLE

FIRST FLOOR

TV screen (presentations, video calls)
External catering only
WiFi

Seating arrangements

Boardroom	U-shape	Cabaret (standing)
16	16	25

55m²

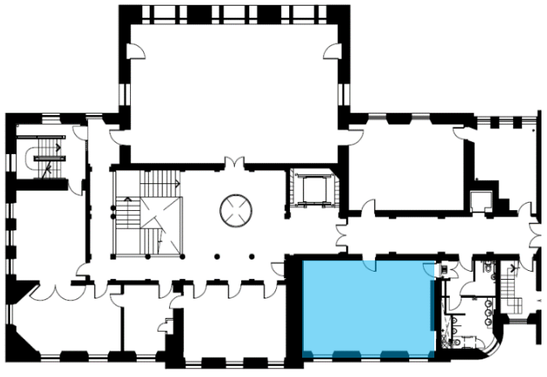

	MON-FRI	WEEKEND
PER HOUR	£60	£90
HOUR BEFORE 9AM OR AFTER 9PM	£100	N/A
HALF DAY (4H)	£180	£270
DAY (8H)	£300	£450

Capacities - Salle Pierre Boulez

WORKSHOP
RECEPTION
MEETING SPACE

VIEW ON HIGH COURT & ROYAL MILE

L-SHAPED ROOM

FIRST FLOOR

External catering only
WiFi

Seating arrangements

Seats	Standing
16	40

57m²

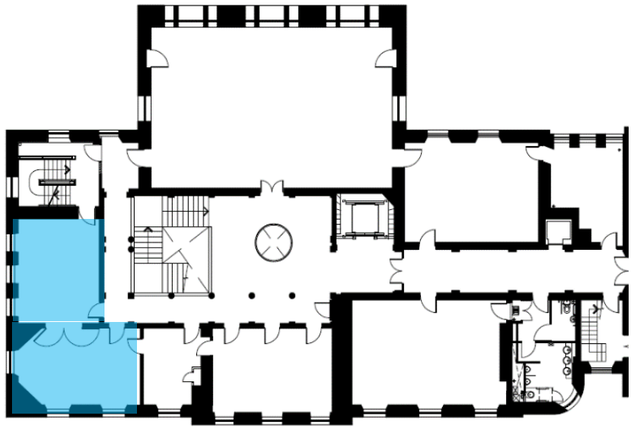

	MON-FRI	WEEKEND
PER HOUR	£60	£90
HOUR BEFORE 9AM OR AFTER 9PM	£100	N/A
HALF DAY (4H)	£180	£270
DAY (8H)	£300	£450

Capacities – le Foyer

PHOTOSHOOT
COCKTAIL
RECEPTION

NOBLE STYLE & MARBLE

RED CARPETED STAIRS

FIRST FLOOR

External catering only
WiFi

Seating arrangements

Standing
40

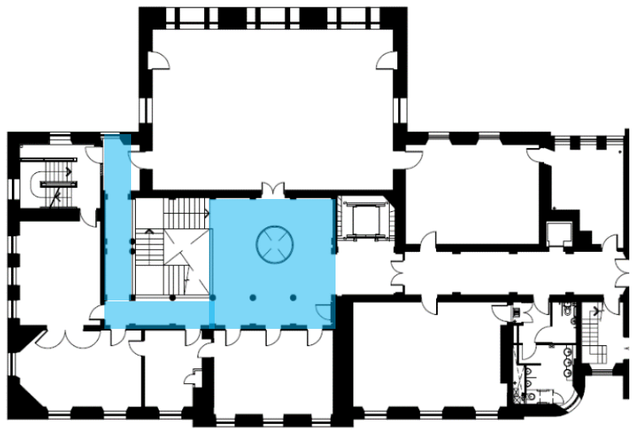

	MON-FRI	WEEKEND
PER HOUR	£60	£90
HOUR BEFORE 9AM OR AFTER 9PM	£100	N/A
HALF DAY (4H)	£180	£270
DAY (8H)	£300	£450

Capacities – Classrooms

Large classroom

CLASSES
WORKSHOP
MEETING

4 LARGE CLASSROOMS

4 SMALL CLASSROOMS

SECOND FLOOR

Computer with projector
White board
External catering only
WiFi

Small classroom

Seating arrangements

Seating
15

	MON-FRI	WEEKEND
PER HOUR	£40	£60
HOUR BEFORE 9AM OR AFTER 9PM	£80	N/A
HALF DAY (4H)	£120	£180
DAY (8H)	£200	£300

Seating arrangements

Seating
5

	MON-FRI	WEEKEND
PER HOUR	£25	£38
HOUR BEFORE 9AM OR AFTER 9PM	£65	N/A
HALF DAY (4H)	£75	£113
DAY (8H)	£125	£188

Capacities – Roof

FILMING

VIEW ON WEST PARLIAMENT SQUARE & ROYAL MILE

THIRD FLOOR

Seating arrangements

Standing
5

	MON-FRI	WEEKEND
PER HOUR	£150	£220
HOUR BEFORE 9AM OR AFTER 9PM	£190	N/A
HALF DAY (4H)	£450	£660
DAY (8H)	£750	£1,100

Capacities – Parking

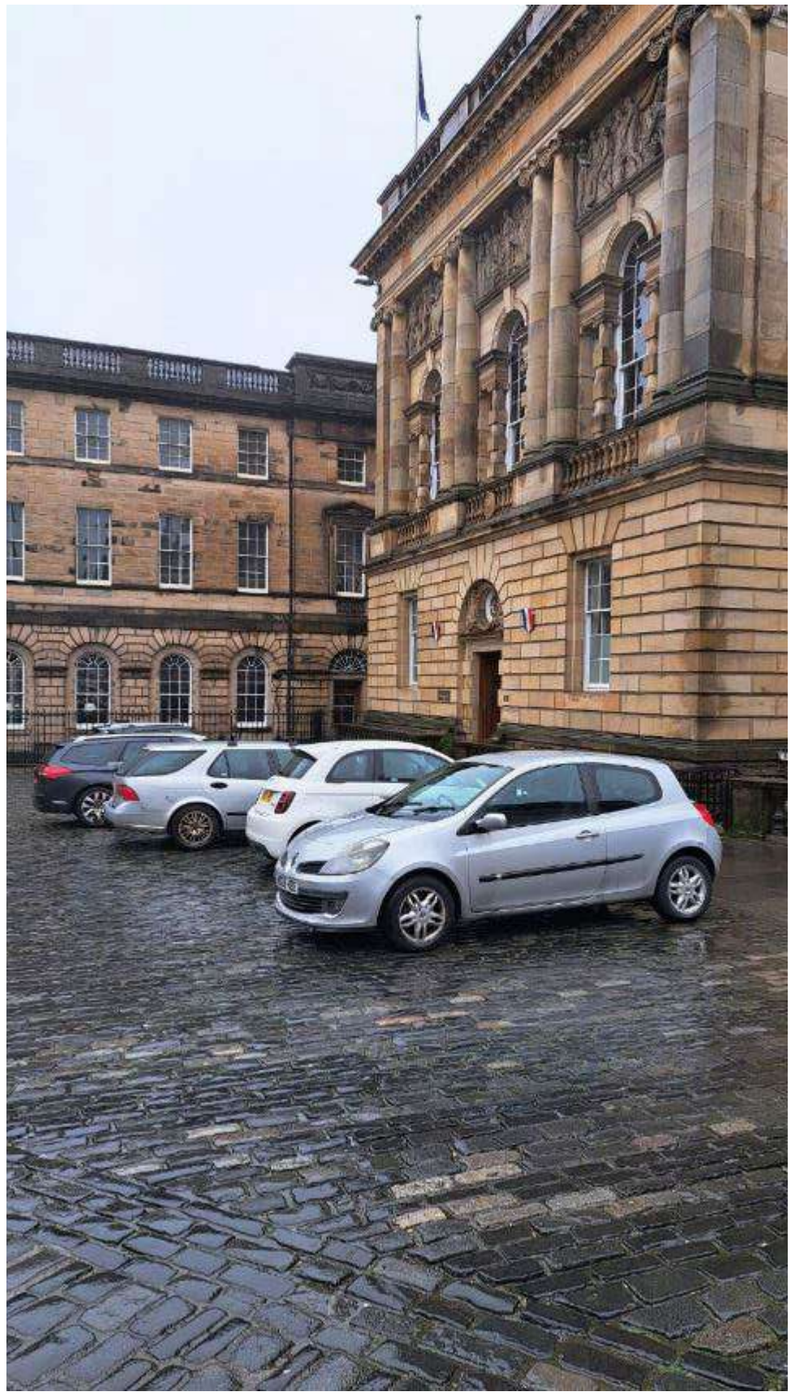

PARKING
FILMING

VIEW ON WEST PARLIAMENT SQUARE & ROYAL MILE

8 PARKING PLACES

Accessible entrance with lift
Deliveries

£250 per day

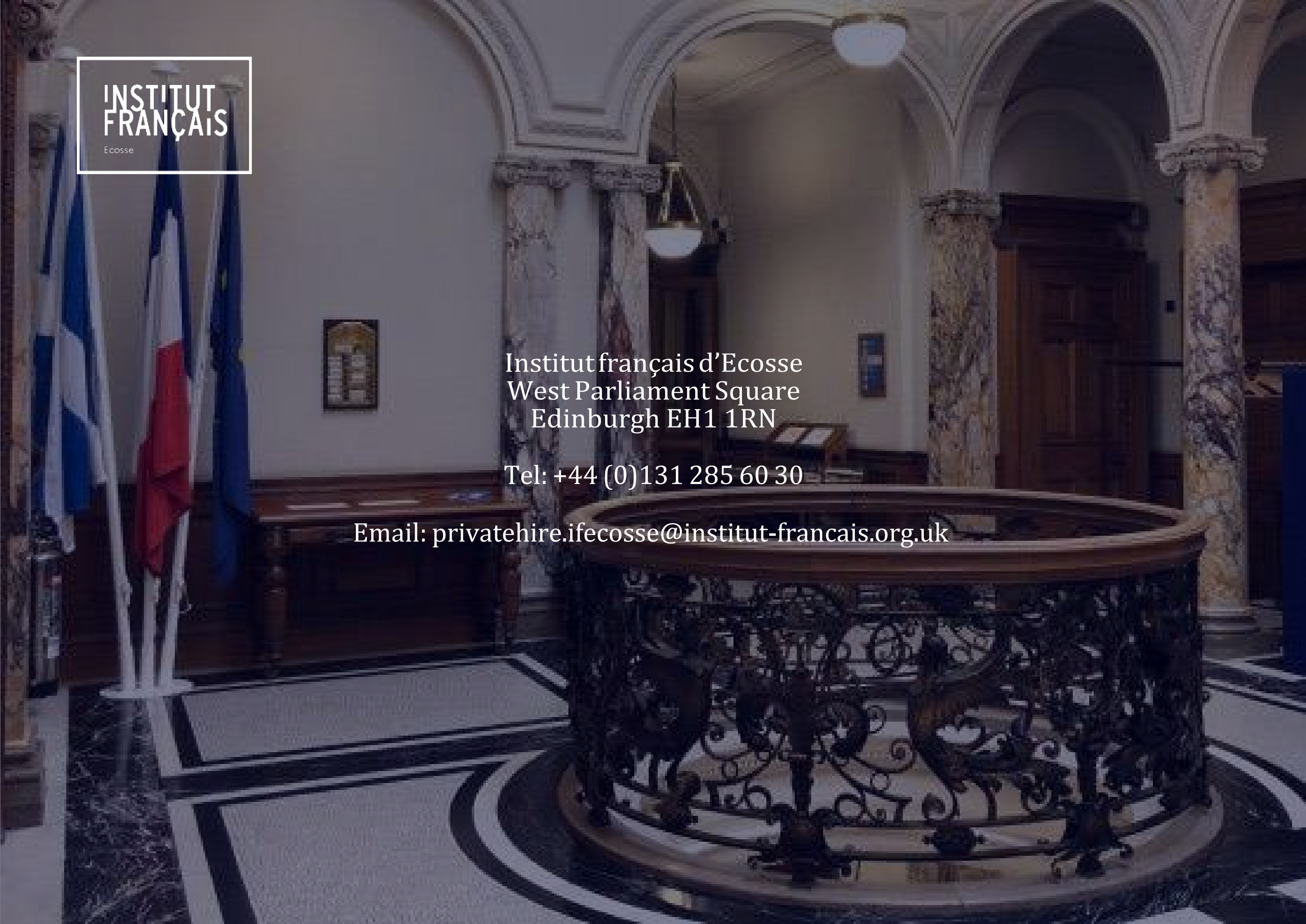

INSTITUT FRANÇAIS
Ecosse

Institut français d'Ecosse
West Parliament Square
Edinburgh EH1 1RN

Tel: +44 (0)131 285 60 30

Email: privatehire.ifecosse@institut-francais.org.uk